

# AMERICAN LEGION AUXILIARY

Bulletin #18 as of 1/14/2025

2025 Membership

Member-opoly

"Finding Members in Everyday Places"

Your Leader is Rich Aunty Pennybags, Hope Wilson

| DISTRICT                      | # of Units | Goal   | Period Gain | Membership To Date | Percent of Goal | Membership Last Year | Difference from Last Year |
|-------------------------------|------------|--------|-------------|--------------------|-----------------|----------------------|---------------------------|
| One                           | 47         | 3,341  | 79          | 2,738              | 81.95%          | 2,820                | -82                       |
| Two                           | 70         | 3,444  | 90          | 2,716              | 78.86%          | 2,882                | -166                      |
| Three                         | 46         | 3,476  | 61          | 2,744              | 78.94%          | 2,849                | -105                      |
| Four                          | 7          | 508    | 17          | 348                | 68.50%          | 383                  | -35                       |
| Five                          | 7          | 463    | 5           | 268                | 57.88%          | 240                  | 28                        |
| Six                           | 60         | 4,469  | 97          | 3,684              | 82.43%          | 3,754                | -70                       |
| Seven                         | 52         | 2,561  | 56          | 2,000              | 78.09%          | 2,194                | -194                      |
| Eight                         | 20         | 1,117  | 39          | 811                | 72.61%          | 880                  | -69                       |
| Nine                          | 45         | 2,944  | 88          | 2,339              | 79.45%          | 2,437                | -98                       |
| Ten                           | 41         | 3,391  | 100         | 2,528              | 74.55%          | 2,684                | -156                      |
| 1982                          | 1          | 331    | 2           | 228                | 68.88%          | 239                  | -11                       |
| Department Total              | 396        | 26,045 | 634         | 20,404             | 78.34%          | 21,362               | -958                      |
| Group 1 (Even)<br>Linda Kelly | 198        | 12,929 | 343         | 10,087             | 78.02%          | 10,583               | -496                      |
| Group 2 (Odd)<br>Robin Dorf   | 197        | 12,785 | 289         | 10,089             | 78.91%          | 10,540               | -451                      |

## RANKINGS

- 1st**  
82.43%  
District 6
- 2nd**  
81.95%  
District 1
- 3rd**  
79.45%  
District 9
- 4th**  
78.94%  
District 3
- 5th**  
78.86%  
District 2
- 6th**  
78.09%  
District 7
- 7th**  
74.55%  
District 10
- 8th**  
72.61%  
District 8
- 9th**  
68.50%  
District 4
- 10th**  
57.88%  
District 5

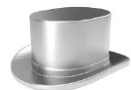

# 2024-2025 Membership Bulletin

| Dist            | Unit | Unit Location    | 2025 DNO    | Goal Dates Set By National |                |                |                 | Junior     | Senior      | Total       | Percent to Date | 100%+ Date |
|-----------------|------|------------------|-------------|----------------------------|----------------|----------------|-----------------|------------|-------------|-------------|-----------------|------------|
|                 |      |                  |             | 85% by 3/15/25             | 95% by 5/23/25 | 100% by 7/4/25 | 102% by 7/26/25 |            |             |             |                 |            |
| 00              | 1982 | St Paul          | 331         | 281                        | 314            | 331            | 338             | 3          | 225         | 228         | 68.88%          |            |
| <b>00 Total</b> |      |                  | <b>331</b>  |                            |                |                |                 | <b>3</b>   | <b>225</b>  | <b>228</b>  | <b>68.88%</b>   |            |
| 01              | 0009 | Winona           | 114         | 97                         | 108            | 114            | 116             | 2          | 71          | 73          | 64.04%          |            |
| 01              | 0040 | Lanesboro        | 101         | 86                         | 96             | 101            | 103             | 0          | 85          | 85          | 84.16%          |            |
| 01              | 0050 | Wabasha          | 111         | 1/14/25                    | 105            | 111            | 113             | 2          | 94          | 96          | 86.49%          |            |
| 01              | 0052 | Blooming Prairie | 89          | 76                         | 85             | 89             | 91              | 1          | 67          | 68          | 76.40%          |            |
| 01              | 0056 | Albert Lea       | 205         | 174                        | 195            | 205            | 209             | 0          | 160         | 160         | 78.05%          |            |
| 01              | 0068 | Spring Valley    | 48          | 10/26/24                   | 46             | 48             | 49              | 4          | 37          | 41          | 85.42%          |            |
| 01              | 0075 | New Richland     | 32          | 10/26/24                   | 30             | 32             | 33              | 0          | 29          | 29          | 90.63%          |            |
| 01              | 0077 | Owatonna         | 98          | 83                         | 93             | 98             | 100             | 0          | 73          | 73          | 74.49%          |            |
| 01              | 0081 | Harmony          | 44          | 37                         | 42             | 44             | 45              | 10         | 25          | 35          | 79.55%          |            |
| 01              | 0090 | Lewiston         | 29          | 25                         | 28             | 29             | 30              | 3          | 20          | 23          | 79.31%          |            |
| 01              | 0091 | Austin           | 88          | 75                         | 84             | 88             | 90              | 0          | 54          | 54          | 61.36%          |            |
| 01              | 0092 | Rochester        | 115         | 12/9/24                    | 109            | 115            | 117             | 8          | 96          | 104         | 90.43%          |            |
| 01              | 0094 | Rushford         | 50          | 12/17/24                   | 48             | 50             | 51              | 1          | 43          | 44          | 88.00%          |            |
| 01              | 0105 | Lyle             | 45          | 10/26/24                   | 43             | 45             | 46              | 10         | 30          | 40          | 88.89%          |            |
| 01              | 0110 | Lake City        | 37          | 1/14/25                    | 35             | 37             | 38              | 3          | 30          | 33          | 89.19%          |            |
| 01              | 0119 | Byron            | 14          | 10/8/24                    | 13             | 14             | 14              | 0          | 14          | 14          | 100.00%         | 10/15/24   |
| 01              | 0140 | Grand Meadow     | 63          | 54                         | 60             | 63             | 64              | 5          | 47          | 52          | 82.54%          |            |
| 01              | 0146 | Adams            | 120         | 102                        | 114            | 120            | 122             | 9          | 81          | 90          | 75.00%          |            |
| 01              | 0161 | Le Roy           | 42          | 12/17/24                   | 40             | 42             | 43              | 14         | 24          | 38          | 90.48%          |            |
| 01              | 0164 | Stewartville     | 164         | 1/14/25                    | 156            | 164            | 167             | 8          | 136         | 144         | 87.80%          |            |
| 01              | 0179 | Plainview        | 113         | 96                         | 107            | 113            | 115             | 4          | 78          | 82          | 72.57%          |            |
| 01              | 0190 | Saint Charles    | 6           | 5                          | 6              | 6              | 6               | 0          | 6           | 6           | 100.00%         | 12/17/24   |
| 01              | 0191 | Caledonia        | 64          | 12/9/24                    | 61             | 64             | 65              | 2          | 55          | 57          | 89.06%          |            |
| 01              | 0197 | Chatfield        | 18          | 9/17/24                    | 17             | 18             | 18              | 0          | 17          | 17          | 94.44%          |            |
| 01              | 0228 | Waseca           | 229         | 195                        | 218            | 229            | 234             | 11         | 175         | 186         | 81.22%          |            |
| 01              | 0249 | Spring Grove     | 73          | 62                         | 69             | 73             | 74              | 2          | 56          | 58          | 79.45%          |            |
| 01              | 0264 | Glenville        | 86          | 12/9/24                    | 1/14/25        | 86             | 88              | 14         | 68          | 82          | 95.35%          |            |
| 01              | 0295 | West Concord     | 26          | 22                         | 25             | 26             | 27              | 0          | 18          | 18          | 69.23%          |            |
| 01              | 0299 | Mabel            | 106         | 12/31/24                   | 101            | 106            | 108             | 7          | 84          | 91          | 85.85%          |            |
| 01              | 0330 | Hayfield         | 175         | 149                        | 166            | 175            | 179             | 6          | 122         | 128         | 73.14%          |            |
| 01              | 0333 | Kasson           | 125         | 106                        | 119            | 125            | 128             | 3          | 93          | 96          | 76.80%          |            |
| 01              | 0369 | Wykoff           | 18          | 10/15/24                   | 17             | 18             | 18              | 0          | 18          | 18          | 100.00%         | 11/5/24    |
| 01              | 0384 | Dodge Center     | 56          | 12/9/24                    | 53             | 56             | 57              | 6          | 43          | 49          | 87.50%          |            |
| 01              | 0404 | Alden            | 36          | 31                         | 34             | 36             | 37              | 0          | 24          | 24          | 66.67%          |            |
| 01              | 0422 | Claremont        | 20          | 12/25/24                   | 12/25/24       | 20             | 20              | 3          | 16          | 19          | 95.00%          |            |
| 01              | 0423 | Houston          | 109         | 1/14/25                    | 104            | 109            | 111             | 1          | 95          | 96          | 88.07%          |            |
| 01              | 0498 | Hokah            | 18          | 11/12/24                   | 17             | 18             | 18              | 0          | 17          | 17          | 94.44%          |            |
| 01              | 0526 | Peterson         | 44          | 37                         | 42             | 44             | 45              | 1          | 33          | 34          | 77.27%          |            |
| 01              | 0544 | Ostrander        | 9           | 8                          | 9              | 9              | 9               | 0          | 7           | 7           | 77.78%          |            |
| 01              | 0551 | Eyota            | 88          | 75                         | 84             | 88             | 90              | 2          | 67          | 69          | 78.41%          |            |
| 01              | 0552 | Freeborn         | 55          | 9/17/24                    | 9/17/24        | 11/26/24       | 56              | 11         | 46          | 57          | 103.64%         | 11/26/24   |
| 01              | 0573 | Elgin            | 8           | 12/25/24                   | 8              | 8              | 8               | 0          | 7           | 7           | 87.50%          |            |
| 01              | 0579 | Millville        | 39          | 11/26/24                   | 37             | 39             | 40              | 0          | 39          | 39          | 100.00%         | 12/17/24   |
| 01              | 0587 | Waldorf          | 15          | 11/26/24                   | 14             | 15             | 15              | 1          | 13          | 14          | 93.33%          |            |
| 01              | 0588 | Mazeppa          | 34          | 12/17/24                   | 32             | 34             | 35              | 0          | 29          | 29          | 85.29%          |            |
| 01              | 0595 | La Crescent      | 148         | 12/31/24                   | 141            | 148            | 151             | 8          | 122         | 130         | 87.84%          |            |
| 01              | 0637 | Whalan           | 14          | 9/24/24                    | 13             | 14             | 14              | 0          | 12          | 12          | 85.71%          |            |
| <b>01 Total</b> |      |                  | <b>3341</b> |                            |                |                |                 | <b>162</b> | <b>2576</b> | <b>2738</b> | <b>81.95%</b>   |            |

| Dist | Unit | Unit Location  | 2025 DNO | Goal Dates Set By National |                |                |                 | Junior | Senior | Total | Percent to Date | 100%+ Date |
|------|------|----------------|----------|----------------------------|----------------|----------------|-----------------|--------|--------|-------|-----------------|------------|
|      |      |                |          | 85% by 3/15/25             | 95% by 5/23/25 | 100% by 7/4/25 | 102% by 7/26/25 |        |        |       |                 |            |
| 02   | 0004 | Lakefield      | 46       | 39                         | 44             | 46             | 47              | 1      | 27     | 28    | 60.87%          |            |
| 02   | 0006 | Pipestone      | 49       | 42                         | 47             | 49             | 50              | 0      | 37     | 37    | 75.51%          |            |
| 02   | 0007 | Sleepy Eye     | 27       | 23                         | 26             | 27             | 28              | 0      | 22     | 22    | 81.48%          |            |
| 02   | 0010 | Lake Benton    | 40       | 12/17/24                   | 38             | 40             | 41              | 0      | 34     | 34    | 85.00%          |            |
| 02   | 0011 | Mankato        | 55       | 12/9/24                    | 52             | 55             | 56              | 4      | 44     | 48    | 87.27%          |            |
| 02   | 0019 | Madelia        | 64       | 54                         | 61             | 64             | 65              | 0      | 49     | 49    | 76.56%          |            |
| 02   | 0032 | Adrian         | 32       | 27                         | 30             | 32             | 33              | 2      | 19     | 21    | 65.63%          |            |
| 02   | 0033 | Saint James    | 52       | 44                         | 49             | 52             | 53              | 1      | 42     | 43    | 82.69%          |            |
| 02   | 0036 | Fairmont       | 114      | 1/14/25                    | 108            | 114            | 116             | 4      | 95     | 99    | 86.84%          |            |
| 02   | 0038 | Redwood Falls  | 54       | 46                         | 51             | 54             | 55              | 2      | 42     | 44    | 81.48%          |            |
| 02   | 0041 | Lamberton      | 96       | 12/25/24                   | 91             | 96             | 98              | 8      | 81     | 89    | 92.71%          |            |
| 02   | 0042 | Edgerton       | 31       | 12/25/24                   | 29             | 31             | 32              | 0      | 27     | 27    | 87.10%          |            |
| 02   | 0064 | Slayton        | 43       | 37                         | 41             | 43             | 44              | 0      | 33     | 33    | 76.74%          |            |
| 02   | 0082 | Winnebago      | 22       | 19                         | 21             | 22             | 22              | 3      | 12     | 15    | 68.18%          |            |
| 02   | 0089 | Blue Earth     | 88       | 75                         | 84             | 88             | 90              | 0      | 63     | 63    | 71.59%          |            |
| 02   | 0115 | Truman         | 8        | 7                          | 8              | 8              | 8               | 0      | 9      | 9     | 112.50%         | 10/26/24   |
| 02   | 0123 | Luverne        | 29       | 12/31/24                   | 28             | 29             | 30              | 0      | 25     | 25    | 86.21%          |            |
| 02   | 0130 | Jackson        | 125      | 106                        | 119            | 125            | 128             | 11     | 73     | 84    | 67.20%          |            |
| 02   | 0132 | New Ulm        | 147      | 125                        | 140            | 147            | 150             | 1      | 119    | 120   | 81.63%          |            |
| 02   | 0133 | Jasper         | 24       | 12/17/24                   | 23             | 24             | 24              | 0      | 22     | 22    | 91.67%          |            |
| 02   | 0165 | Bricelyn       | 30       | 26                         | 29             | 30             | 31              | 3      | 12     | 15    | 50.00%          |            |
| 02   | 0195 | Hendricks      | 29       | 25                         | 28             | 29             | 30              | 0      | 21     | 21    | 72.41%          |            |
| 02   | 0196 | Ellsworth      | 18       | 15                         | 17             | 18             | 18              | 0      | 15     | 15    | 83.33%          |            |
| 02   | 0206 | Windom         | 46       | 12/31/24                   | 44             | 46             | 47              | 1      | 39     | 40    | 86.96%          |            |
| 02   | 0210 | Wells          | 151      | 128                        | 143            | 151            | 154             | 3      | 66     | 69    | 45.70%          |            |
| 02   | 0224 | Heron Lake     | 36       | 12/9/24                    | 34             | 36             | 37              | 0      | 33     | 33    | 91.67%          |            |
| 02   | 0244 | Comfrey        | 32       | 10/1/24                    | 11/5/24        | 32             | 33              | 1      | 30     | 31    | 96.88%          |            |
| 02   | 0257 | Springfield    | 130      | 111                        | 124            | 130            | 133             | 1      | 109    | 110   | 84.62%          |            |
| 02   | 0263 | Wabasso        | 90       | 12/17/24                   | 86             | 90             | 92              | 15     | 67     | 82    | 91.11%          |            |
| 02   | 0267 | Walnut Grove   | 80       | 12/9/24                    | 76             | 80             | 82              | 4      | 66     | 70    | 87.50%          |            |
| 02   | 0269 | Madison Lake   | 26       | 12/9/24                    | 12/9/24        | 26             | 27              | 10     | 15     | 25    | 96.15%          |            |
| 02   | 0274 | Milroy         | 26       | 12/17/24                   | 25             | 26             | 27              | 0      | 23     | 23    | 88.46%          |            |
| 02   | 0276 | Amboy          | 29       | 25                         | 28             | 29             | 30              | 3      | 21     | 24    | 82.76%          |            |
| 02   | 0285 | Lake Wilson    | 100      | 12/25/24                   | 95             | 100            | 102             | 6      | 86     | 92    | 92.00%          |            |
| 02   | 0286 | Sanborn        | 40       | 11/12/24                   | 12/31/24       | 40             | 41              | 4      | 34     | 38    | 95.00%          |            |
| 02   | 0287 | Minnesota Lake | 71       | 60                         | 67             | 71             | 72              | 6      | 50     | 56    | 78.87%          |            |
| 02   | 0294 | Lake Crystal   | 142      | 121                        | 135            | 142            | 145             | 8      | 111    | 119   | 83.80%          |            |
| 02   | 0306 | Vesta          | 0        | DISBANDED                  |                |                |                 | 0      | 0      | 0     | 0.00%           | 10/24/24   |
| 02   | 0309 | Belview        | 36       | 31                         | 34             | 36             | 37              | 2      | 25     | 27    | 75.00%          |            |
| 02   | 0318 | Fulda          | 32       | 27                         | 30             | 32             | 33              | 0      | 27     | 27    | 84.38%          |            |
| 02   | 0322 | Currie         | 55       | 47                         | 52             | 55             | 56              | 0      | 3      | 3     | 5.45%           |            |
| 02   | 0329 | Cambria        | 12       | 10                         | 11             | 12             | 12              | 0      | 10     | 10    | 83.33%          |            |
| 02   | 0338 | Chandler       | 24       | 11/5/24                    | 11/5/24        | 24             | 24              | 0      | 23     | 23    | 95.83%          |            |
| 02   | 0356 | Sherburn       | 39       | 10/8/24                    | 37             | 39             | 40              | 3      | 32     | 35    | 89.74%          |            |
| 02   | 0365 | Hanska         | 40       | 34                         | 38             | 40             | 41              | 3      | 27     | 30    | 75.00%          |            |
| 02   | 0373 | Trimont        | 32       | 27                         | 30             | 32             | 33              | 0      | 25     | 25    | 78.13%          |            |
| 02   | 0386 | Dundee         | 21       | 11/12/24                   | 20             | 21             | 21              | 0      | 18     | 18    | 85.71%          |            |
| 02   | 0391 | Storden        | 29       | 11/26/24                   | 28             | 29             | 30              | 0      | 27     | 27    | 93.10%          |            |
| 02   | 0399 | Hills          | 12       | 1/14/25                    | 1/14/25        | 1/14/25        | 12              | 0      | 13     | 13    | 108.33%         | 1/14/25    |
| 02   | 0401 | Jeffers        | 18       | 15                         | 17             | 18             | 18              | 0      | 15     | 15    | 83.33%          |            |
| 02   | 0454 | Kiester        | 21       | 18                         | 20             | 21             | 21              | 0      | 16     | 16    | 76.19%          |            |

| Dist            | Unit | Unit Location | 2025 DNO    | Goal Dates Set By National |                |                |                 | Junior     | Senior      | Total       | Percent to Date | 100%+ Date |
|-----------------|------|---------------|-------------|----------------------------|----------------|----------------|-----------------|------------|-------------|-------------|-----------------|------------|
|                 |      |               |             | 85% by 3/15/25             | 95% by 5/23/25 | 100% by 7/4/25 | 102% by 7/26/25 |            |             |             |                 |            |
| 02              | 0461 | Round Lake    | 73          | 62                         | 69             | 73             | 74              | 6          | 55          | 61          | 83.56%          |            |
| 02              | 0464 | Brewster      | 61          | 52                         | 58             | 61             | 62              | 8          | 39          | 47          | 77.05%          |            |
| 02              | 0467 | Lucan         | 23          | 20                         | 22             | 23             | 23              | 0          | 19          | 19          | 82.61%          |            |
| 02              | 0475 | Saint Clair   | 34          | 29                         | 32             | 34             | 35              | 0          | 25          | 25          | 73.53%          |            |
| 02              | 0478 | Hardwick      | 19          | 11/26/24                   | 18             | 19             | 19              | 1          | 17          | 18          | 94.74%          |            |
| 02              | 0506 | Ruthton       | 21          | 1/14/25                    | 20             | 21             | 21              | 0          | 18          | 18          | 85.71%          |            |
| 02              | 0519 | Clements      | 15          | 10/24/24                   | 14             | 15             | 15              | 0          | 13          | 13          | 86.67%          |            |
| 02              | 0522 | Northrop      | 52          | 12/17/24                   | 49             | 52             | 53              | 3          | 44          | 47          | 90.38%          |            |
| 02              | 0534 | Holland       | 36          | 31                         | 34             | 36             | 37              | 0          | 27          | 27          | 75.00%          |            |
| 02              | 0553 | Welcome       | 43          | 37                         | 41             | 43             | 44              | 1          | 30          | 31          | 72.09%          |            |
| 02              | 0561 | Lewisville    | 46          | 39                         | 44             | 46             | 47              | 0          | 35          | 35          | 76.09%          |            |
| 02              | 0569 | Easton        | 68          | 12/9/24                    | 65             | 68             | 69              | 5          | 56          | 61          | 89.71%          |            |
| 02              | 0576 | Avoca         | 38          | 11/5/24                    | 36             | 38             | 39              | 10         | 26          | 36          | 94.74%          |            |
| 02              | 0608 | Okabena       | 63          | 54                         | 60             | 63             | 64              | 1          | 41          | 42          | 66.67%          |            |
| 02              | 0614 | Sioux Valley  | 8           | 7                          | 8              | 8              | 8               | 0          | 6           | 6           | 75.00%          |            |
| 02              | 0616 | Good Thunder  | 61          | 12/9/24                    | 58             | 61             | 62              | 12         | 42          | 54          | 88.52%          |            |
| 02              | 0617 | Eagle Lake    | 123         | 105                        | 117            | 123            | 125             | 1          | 76          | 77          | 62.60%          |            |
| 02              | 0632 | Dovray        | 19          | 16                         | 18             | 19             | 19              | 0          | 8           | 8           | 42.11%          |            |
| 02              | 0636 | Lismore       | 48          | 11/26/24                   | 11/26/24       | 48             | 49              | 2          | 45          | 47          | 97.92%          |            |
| <b>02 Total</b> |      |               | <b>3444</b> |                            |                |                |                 | <b>160</b> | <b>2556</b> | <b>2716</b> | <b>78.86%</b>   |            |
| 03              | 0002 | Shakopee      | 78          | 66                         | 74             | 78             | 80              | 1          | 63          | 64          | 82.05%          |            |
| 03              | 0037 | Saint Peter   | 76          | 65                         | 72             | 76             | 78              | 1          | 53          | 54          | 71.05%          |            |
| 03              | 0043 | Faribault     | 171         | 145                        | 162            | 171            | 174             | 3          | 110         | 113         | 66.08%          |            |
| 03              | 0045 | New Prague    | 68          | 12/17/24                   | 65             | 68             | 69              | 1          | 62          | 63          | 92.65%          |            |
| 03              | 0047 | Hastings      | 29          | 25                         | 28             | 29             | 30              | 0          | 15          | 15          | 51.72%          |            |
| 03              | 0054 | Red Wing      | 172         | 12/31/24                   | 163            | 172            | 175             | 1          | 149         | 150         | 87.21%          |            |
| 03              | 0057 | Chaska        | 158         | 134                        | 150            | 158            | 161             | 4          | 115         | 119         | 75.32%          |            |
| 03              | 0065 | Rosemount     | 57          | 12/17/24                   | 54             | 57             | 58              | 1          | 53          | 54          | 94.74%          |            |
| 03              | 0079 | Montgomery    | 142         | 121                        | 135            | 142            | 145             | 7          | 93          | 100         | 70.42%          |            |
| 03              | 0084 | Northfield    | 36          | 31                         | 34             | 36             | 37              | 4          | 25          | 29          | 80.56%          |            |
| 03              | 0095 | Glencoe       | 16          | 14                         | 15             | 16             | 16              | 0          | 11          | 11          | 68.75%          |            |
| 03              | 0096 | Hutchinson    | 174         | 12/9/24                    | 165            | 174            | 177             | 11         | 145         | 156         | 89.66%          |            |
| 03              | 0098 | St Paul Park  | 127         | 108                        | 121            | 127            | 130             | 4          | 100         | 104         | 81.89%          |            |
| 03              | 0108 | Le Center     | 112         | 12/17/24                   | 106            | 112            | 114             | 5          | 99          | 104         | 92.86%          |            |
| 03              | 0125 | Stewart       | 38          | 10/15/24                   | 36             | 38             | 39              | 2          | 31          | 33          | 86.84%          |            |
| 03              | 0141 | Silver Lake   | 65          | 11/5/24                    | 62             | 65             | 66              | 0          | 60          | 60          | 92.31%          |            |
| 03              | 0143 | Brownton      | 19          | 16                         | 18             | 19             | 19              | 0          | 16          | 16          | 84.21%          |            |
| 03              | 0144 | Belle Plaine  | 105         | 89                         | 100            | 105            | 107             | 6          | 71          | 77          | 73.33%          |            |
| 03              | 0149 | Morristown    | 89          | 76                         | 85             | 89             | 91              | 7          | 58          | 65          | 73.03%          |            |
| 03              | 0150 | Waconia       | 80          | 68                         | 76             | 80             | 82              | 0          | 67          | 67          | 83.75%          |            |
| 03              | 0184 | Pine Island   | 89          | 76                         | 85             | 89             | 91              | 2          | 71          | 73          | 82.02%          |            |
| 03              | 0189 | Farmington    | 31          | 12/17/24                   | 29             | 31             | 32              | 0          | 27          | 27          | 87.10%          |            |
| 03              | 0207 | Cleveland     | 41          | 12/25/24                   | 39             | 41             | 42              | 0          | 36          | 36          | 87.80%          |            |
| 03              | 0225 | Forest Lake   | 202         | 172                        | 192            | 202            | 206             | 0          | 148         | 148         | 73.27%          |            |
| 03              | 0300 | Lafayette     | 21          | 18                         | 20             | 21             | 21              | 0          | 16          | 16          | 76.19%          |            |
| 03              | 0311 | Elysian       | 180         | 12/25/24                   | 171            | 180            | 184             | 14         | 148         | 162         | 90.00%          |            |
| 03              | 0314 | Winthrop      | 25          | 21                         | 24             | 25             | 26              | 0          | 19          | 19          | 76.00%          |            |
| 03              | 0343 | Norwood       | 24          | 10/26/24                   | 12/9/24        | 24             | 24              | 3          | 21          | 24          | 100.00%         | 12/25/24   |
| 03              | 0380 | Kilkenny      | 14          | 12                         | 13             | 14             | 14              | 0          | 11          | 11          | 78.57%          |            |
| 03              | 0407 | Winsted       | 46          | 39                         | 44             | 46             | 47              | 0          | 25          | 25          | 54.35%          |            |
| 03              | 0408 | Green Isle    | 35          | 30                         | 33             | 35             | 36              | 0          | 29          | 29          | 82.86%          |            |

| Dist            | Unit | Unit Location       | 2025 DNO    | Goal Dates Set By National |                |                |                 | Junior    | Senior      | Total       | Percent to Date | 100%+ Date |
|-----------------|------|---------------------|-------------|----------------------------|----------------|----------------|-----------------|-----------|-------------|-------------|-----------------|------------|
|                 |      |                     |             | 85% by 3/15/25             | 95% by 5/23/25 | 100% by 7/4/25 | 102% by 7/26/25 |           |             |             |                 |            |
| 03              | 0424 | Inver Grove Heights | 10          | 9                          | 10             | 10             | 10              | 0         | 6           | 6           | 60.00%          |            |
| 03              | 0433 | Gaylord             | 55          | 47                         | 52             | 55             | 56              | 3         | 38          | 41          | 74.55%          |            |
| 03              | 0447 | Prior Lake          | 10          | 9                          | 10             | 10             | 10              | 0         | 7           | 7           | 70.00%          |            |
| 03              | 0463 | Lester Prairie      | 15          | 13                         | 14             | 15             | 15              | 0         | 0           | 0           | 0.00%           |            |
| 03              | 0491 | Bayport             | 89          | 76                         | 85             | 89             | 91              | 1         | 62          | 63          | 70.79%          |            |
| 03              | 0507 | Willernie           | 51          | 43                         | 48             | 51             | 52              | 6         | 30          | 36          | 70.59%          |            |
| 03              | 0510 | Nicollet            | 60          | 51                         | 57             | 60             | 61              | 2         | 41          | 43          | 71.67%          |            |
| 03              | 0518 | North Mankato       | 84          | 71                         | 80             | 84             | 86              | 1         | 57          | 58          | 69.05%          |            |
| 03              | 0580 | Chanhassen          | 77          | 1/14/25                    | 73             | 77             | 79              | 0         | 67          | 67          | 87.01%          |            |
| 03              | 0586 | Lonsdale            | 79          | 67                         | 75             | 79             | 81              | 3         | 63          | 66          | 83.54%          |            |
| 03              | 0594 | Eagan               | 13          | 11                         | 12             | 13             | 13              | 0         | 9           | 9           | 69.23%          |            |
| 03              | 0601 | New Germany         | 21          | 12/9/24                    | 20             | 21             | 21              | 1         | 17          | 18          | 85.71%          |            |
| 03              | 0620 | Hugo                | 71          | 60                         | 67             | 71             | 72              | 1         | 57          | 58          | 81.69%          |            |
| 03              | 0643 | Savage              | 56          | 48                         | 53             | 56             | 57              | 0         | 42          | 42          | 75.00%          |            |
| 03              | 1776 | Apple Valley        | 265         | 225                        | 252            | 265            | 270             | 4         | 202         | 206         | 77.74%          |            |
| <b>03 Total</b> |      |                     | <b>3476</b> |                            |                |                |                 | <b>99</b> | <b>2645</b> | <b>2744</b> | <b>78.94%</b>   |            |
| 04              | 0039 | North St Paul       | 165         | 140                        | 157            | 165            | 168             | 5         | 109         | 114         | 69.09%          |            |
| 04              | 0168 | White Bear Lake     | 97          | 82                         | 92             | 97             | 99              | 5         | 65          | 70          | 72.16%          |            |
| 04              | 0451 | Saint Paul          | 0           | DISBANDED                  |                |                |                 | 0         | 2           | 2           | 0.00%           | 10/24/24   |
| 04              | 0474 | Saint Paul          | 25          | 1/14/25                    | 24             | 25             | 26              | 4         | 19          | 23          | 92.00%          |            |
| 04              | 0542 | Saint Paul          | 173         | 147                        | 164            | 173            | 176             | 3         | 105         | 108         | 62.43%          |            |
| 04              | 0577 | Saint Paul          | 48          | 41                         | 46             | 48             | 49              | 0         | 27          | 27          | 56.25%          |            |
| 04              | 0606 | Saint Paul          | 0           | DISBANDED                  |                |                |                 | 0         | 4           | 4           | 0.00%           | 10/24/24   |
| <b>04 Total</b> |      |                     | <b>508</b>  |                            |                |                |                 | <b>17</b> | <b>331</b>  | <b>348</b>  | <b>68.50%</b>   |            |
| 05              | 0001 | Minneapolis         | 65          | 55                         | 62             | 65             | 66              | 5         | 32          | 37          | 56.92%          |            |
| 05              | 0099 | Minneapolis         | 44          | 37                         | 42             | 44             | 45              | 0         | 24          | 24          | 54.55%          |            |
| 05              | 0129 | Minneapolis         | 69          | 59                         | 66             | 69             | 70              | 0         | 48          | 48          | 69.57%          |            |
| 05              | 0234 | Minneapolis         | 54          | 46                         | 51             | 54             | 55              | 0         | 34          | 34          | 62.96%          |            |
| 05              | 0435 | Richfield           | 181         | 154                        | 172            | 181            | 185             | 0         | 98          | 98          | 54.14%          |            |
| 05              | 0440 | Minneapolis         | 32          | 27                         | 30             | 32             | 33              | 0         | 18          | 18          | 56.25%          |            |
| 05              | 0511 | Minneapolis         | 18          | 15                         | 17             | 18             | 18              | 1         | 8           | 9           | 50.00%          |            |
| <b>05 Total</b> |      |                     | <b>463</b>  |                            |                |                |                 | <b>6</b>  | <b>262</b>  | <b>268</b>  | <b>57.88%</b>   |            |
| 06              | 0012 | Long Prairie        | 64          | 54                         | 61             | 64             | 65              | 1         | 51          | 52          | 81.25%          |            |
| 06              | 0014 | Bemidji             | 49          | 42                         | 47             | 49             | 50              | 0         | 35          | 35          | 71.43%          |            |
| 06              | 0023 | McGregor            | 29          | 25                         | 28             | 29             | 30              | 0         | 24          | 24          | 82.76%          |            |
| 06              | 0046 | Little Falls        | 200         | 170                        | 190            | 200            | 204             | 13        | 153         | 166         | 83.00%          |            |
| 06              | 0049 | Pequot Lakes        | 117         | 99                         | 111            | 117            | 119             | 3         | 93          | 96          | 82.05%          |            |
| 06              | 0067 | Sauk Centre         | 102         | 11/12/24                   | 1/14/25        | 102            | 104             | 9         | 89          | 98          | 96.08%          |            |
| 06              | 0076 | Saint Cloud         | 1           | 1                          | 1              | 1              | 1               | 0         | 1           | 1           | 100.00%         | 11/12/24   |
| 06              | 0086 | Aitkin              | 212         | 180                        | 201            | 212            | 216             | 6         | 168         | 174         | 82.08%          |            |
| 06              | 0101 | Melrose             | 124         | 11/26/24                   | 11/26/24       | 124            | 126             | 7         | 115         | 122         | 98.39%          |            |
| 06              | 0112 | Elk River           | 126         | 107                        | 120            | 126            | 129             | 4         | 95          | 99          | 78.57%          |            |
| 06              | 0134 | Walker              | 174         | 148                        | 165            | 174            | 177             | 6         | 130         | 136         | 78.16%          |            |
| 06              | 0137 | Royalton            | 28          | 11/12/24                   | 27             | 28             | 29              | 0         | 26          | 26          | 92.86%          |            |
| 06              | 0147 | Big Lake            | 56          | 48                         | 53             | 56             | 57              | 0         | 44          | 44          | 78.57%          |            |
| 06              | 0171 | Wadena              | 2           | 2                          | 2              | 2              | 2               | 0         | 0           | 0           | 0.00%           |            |
| 06              | 0193 | Becker              | 41          | 11/26/24                   | 39             | 41             | 42              | 7         | 28          | 35          | 85.37%          |            |
| 06              | 0202 | Hackensack          | 188         | 12/31/24                   | 179            | 188            | 192             | 4         | 162         | 166         | 88.30%          |            |
| 06              | 0211 | Holdingsford        | 58          | 11/12/24                   | 12/31/24       | 58             | 59              | 2         | 55          | 57          | 98.28%          |            |
| 06              | 0212 | Park Rapids         | 171         | 145                        | 162            | 171            | 174             | 1         | 136         | 137         | 80.12%          |            |
| 06              | 0213 | Clarissa            | 43          | 12/25/24                   | 1/14/25        | 1/14/25        | 44              | 0         | 44          | 44          | 102.33%         | 1/14/25    |

| Dist            | Unit | Unit Location | 2025 DNO    | Goal Dates Set By National |                |                |                 | Junior     | Senior      | Total       | Percent to Date | 100%+ Date |
|-----------------|------|---------------|-------------|----------------------------|----------------|----------------|-----------------|------------|-------------|-------------|-----------------|------------|
|                 |      |               |             | 85% by 3/15/25             | 95% by 5/23/25 | 100% by 7/4/25 | 102% by 7/26/25 |            |             |             |                 |            |
| 06              | 0217 | Baudette      | 83          | 11/26/24                   | 1/14/25        | 83             | 85              | 4          | 75          | 79          | 95.18%          |            |
| 06              | 0221 | Saint Joseph  | 39          | 12/9/24                    | 37             | 39             | 40              | 0          | 35          | 35          | 89.74%          |            |
| 06              | 0254 | Sauk Rapids   | 36          | 31                         | 34             | 36             | 37              | 0          | 27          | 27          | 75.00%          |            |
| 06              | 0255 | Brainerd      | 234         | 199                        | 222            | 234            | 239             | 2          | 163         | 165         | 70.51%          |            |
| 06              | 0261 | Kimball       | 143         | 122                        | 136            | 143            | 146             | 12         | 108         | 120         | 83.92%          |            |
| 06              | 0271 | Paynesville   | 84          | 71                         | 80             | 84             | 86              | 0          | 66          | 66          | 78.57%          |            |
| 06              | 0284 | Cass Lake     | 40          | 34                         | 38             | 40             | 41              | 1          | 29          | 30          | 75.00%          |            |
| 06              | 0288 | Brooten       | 20          | 11/5/24                    | 11/26/24       | 20             | 20              | 0          | 20          | 20          | 100.00%         | 12/17/24   |
| 06              | 0292 | Richmond      | 73          | 62                         | 69             | 73             | 74              | 0          | 54          | 54          | 73.97%          |            |
| 06              | 0293 | Browerville   | 17          | 11/26/24                   | 16             | 17             | 17              | 0          | 16          | 16          | 94.12%          |            |
| 06              | 0298 | Foley         | 47          | 1/14/25                    | 45             | 47             | 48              | 1          | 43          | 44          | 93.62%          |            |
| 06              | 0313 | Swanville     | 17          | 11/5/24                    | 16             | 17             | 17              | 0          | 17          | 17          | 100.00%         | 12/17/24   |
| 06              | 0328 | Saint Joseph  | 77          | 65                         | 73             | 77             | 79              | 0          | 58          | 58          | 75.32%          |            |
| 06              | 0340 | Hill City     | 30          | 26                         | 29             | 30             | 31              | 0          | 17          | 17          | 56.67%          |            |
| 06              | 0341 | Pierz         | 55          | 10/26/24                   | 52             | 55             | 56              | 4          | 44          | 48          | 87.27%          |            |
| 06              | 0350 | Upsala        | 30          | 26                         | 29             | 30             | 31              | 1          | 19          | 20          | 66.67%          |            |
| 06              | 0354 | Clear Lake    | 10          | 10/26/24                   | 1/14/25        | 1/14/25        | 10              | 2          | 9           | 11          | 110.00%         | 1/14/25    |
| 06              | 0363 | Akeley        | 7           | 12/9/24                    | 7              | 7              | 7               | 0          | 6           | 6           | 85.71%          |            |
| 06              | 0366 | Bertha        | 35          | 30                         | 33             | 35             | 36              | 1          | 27          | 28          | 80.00%          |            |
| 06              | 0368 | Backus        | 93          | 11/5/24                    | 88             | 93             | 95              | 1          | 86          | 87          | 93.55%          |            |
| 06              | 0372 | Blackduck     | 50          | 43                         | 48             | 50             | 51              | 1          | 39          | 40          | 80.00%          |            |
| 06              | 0417 | Little Sauk   | 78          | 66                         | 74             | 78             | 80              | 17         | 42          | 59          | 75.64%          |            |
| 06              | 0428 | Waite Park    | 174         | 148                        | 165            | 174            | 177             | 1          | 141         | 142         | 81.61%          |            |
| 06              | 0438 | Pinewood      | 15          | 13                         | 14             | 15             | 15              | 0          | 11          | 11          | 73.33%          |            |
| 06              | 0442 | Williams      | 20          | 10/30/24                   | 19             | 20             | 20              | 1          | 16          | 17          | 85.00%          |            |
| 06              | 0443 | Ironton       | 51          | 43                         | 48             | 51             | 52              | 1          | 39          | 40          | 78.43%          |            |
| 06              | 0455 | Cold Spring   | 101         | 86                         | 96             | 101            | 103             | 1          | 74          | 75          | 74.26%          |            |
| 06              | 0456 | Sebeka        | 46          | 39                         | 44             | 46             | 47              | 0          | 38          | 38          | 82.61%          |            |
| 06              | 0462 | Laporte       | 55          | 47                         | 52             | 55             | 56              | 2          | 42          | 44          | 80.00%          |            |
| 06              | 0470 | Kelliher      | 23          | 20                         | 22             | 23             | 23              | 0          | 19          | 19          | 82.61%          |            |
| 06              | 0473 | Rice          | 78          | 66                         | 74             | 78             | 80              | 3          | 56          | 59          | 75.64%          |            |
| 06              | 0482 | Albany        | 95          | 12/17/24                   | 90             | 95             | 97              | 1          | 83          | 84          | 88.42%          |            |
| 06              | 0500 | Crosslake     | 87          | 1/14/25                    | 83             | 87             | 89              | 0          | 75          | 75          | 86.21%          |            |
| 06              | 0557 | Deerwood      | 42          | 11/5/24                    | 12/9/24        | 42             | 43              | 0          | 43          | 43          | 102.38%         | 12/31/24   |
| 06              | 0560 | Zimmerman     | 176         | 150                        | 167            | 176            | 180             | 15         | 130         | 145         | 82.39%          |            |
| 06              | 0602 | Hillman       | 75          | 64                         | 71             | 75             | 77              | 0          | 54          | 54          | 72.00%          |            |
| 06              | 0612 | Lake Henry    | 47          | 40                         | 45             | 47             | 48              | 1          | 34          | 35          | 74.47%          |            |
| 06              | 0613 | Pine River    | 59          | 50                         | 56             | 59             | 60              | 0          | 46          | 46          | 77.97%          |            |
| 06              | 0621 | St Augusta    | 60          | 51                         | 57             | 60             | 61              | 0          | 49          | 49          | 81.67%          |            |
| 06              | 0627 | Nisswa        | 136         | 116                        | 129            | 136            | 139             | 2          | 106         | 108         | 79.41%          |            |
| 06              | 0642 | Bowlus        | 46          | 12/17/24                   | 44             | 46             | 47              | 0          | 41          | 41          | 89.13%          |            |
| <b>06 Total</b> |      |               | <b>4469</b> |                            |                |                |                 | <b>138</b> | <b>3546</b> | <b>3684</b> | <b>82.43%</b>   |            |
| 07              | 0029 | Morris        | 112         | 95                         | 106            | 112            | 114             | 4          | 85          | 89          | 79.46%          |            |
| 07              | 0058 | Browns Valley | 72          | 11/26/24                   | 68             | 72             | 73              | 7          | 56          | 63          | 87.50%          |            |
| 07              | 0059 | Montevideo    | 105         | 1/14/25                    | 100            | 105            | 107             | 1          | 90          | 91          | 86.67%          |            |
| 07              | 0069 | Granite Falls | 48          | 11/26/24                   | 46             | 48             | 49              | 0          | 43          | 43          | 89.58%          |            |
| 07              | 0080 | Wheaton       | 66          | 56                         | 63             | 66             | 67              | 3          | 51          | 54          | 81.82%          |            |
| 07              | 0104 | Litchfield    | 69          | 59                         | 66             | 69             | 70              | 1          | 57          | 58          | 84.06%          |            |
| 07              | 0113 | Marshall      | 65          | 55                         | 62             | 65             | 66              | 0          | 50          | 50          | 76.92%          |            |
| 07              | 0126 | Cosmos        | 47          | 12/17/24                   | 45             | 47             | 48              | 3          | 39          | 42          | 89.36%          |            |
| 07              | 0135 | Hector        | 41          | 11/5/24                    | 11/5/24        | 41             | 42              | 0          | 40          | 40          | 97.56%          |            |

| Dist            | Unit | Unit Location | 2025 DNO    | Goal Dates Set By National |                |                |                 | Junior     | Senior      | Total       | Percent to Date | 100%+ Date |
|-----------------|------|---------------|-------------|----------------------------|----------------|----------------|-----------------|------------|-------------|-------------|-----------------|------------|
|                 |      |               |             | 85% by 3/15/25             | 95% by 5/23/25 | 100% by 7/4/25 | 102% by 7/26/25 |            |             |             |                 |            |
| 07              | 0156 | Marietta      | 129         | 1/14/25                    | 123            | 129            | 132             | 10         | 102         | 112         | 86.82%          |            |
| 07              | 0158 | Madison       | 83          | 71                         | 79             | 83             | 85              | 1          | 57          | 58          | 69.88%          |            |
| 07              | 0167 | Willmar       | 207         | 176                        | 197            | 207            | 211             | 7          | 112         | 119         | 57.49%          |            |
| 07              | 0169 | Clarkfield    | 31          | 26                         | 29             | 31             | 32              | 2          | 20          | 22          | 70.97%          |            |
| 07              | 0173 | Tracy         | 36          | 31                         | 34             | 36             | 37              | 0          | 23          | 23          | 63.89%          |            |
| 07              | 0175 | Villard       | 0           | DISBANDED                  |                |                |                 | 0          | 2           | 2           | 0.00%           | 10/24/24   |
| 07              | 0186 | Olivia        | 28          | 1/14/25                    | 27             | 28             | 29              | 0          | 24          | 24          | 85.71%          |            |
| 07              | 0188 | Evansville    | 17          | 12/25/24                   | 16             | 17             | 17              | 0          | 16          | 16          | 94.12%          |            |
| 07              | 0199 | Minneota      | 26          | 22                         | 25             | 26             | 27              | 1          | 15          | 16          | 61.54%          |            |
| 07              | 0204 | Echo          | 36          | 11/12/24                   | 12/9/24        | 36             | 37              | 4          | 31          | 35          | 97.22%          |            |
| 07              | 0205 | Fairfax       | 28          | 12/9/24                    | 27             | 28             | 29              | 0          | 24          | 24          | 85.71%          |            |
| 07              | 0223 | Kerkhoven     | 27          | 23                         | 26             | 27             | 28              | 0          | 22          | 22          | 81.48%          |            |
| 07              | 0229 | Sacred Heart  | 17          | 1/14/25                    | 16             | 17             | 17              | 4          | 11          | 15          | 88.24%          |            |
| 07              | 0237 | Balaton       | 13          | 11                         | 12             | 13             | 13              | 0          | 13          | 13          | 100.00%         |            |
| 07              | 0252 | Maynard       | 28          | 24                         | 27             | 28             | 29              | 0          | 17          | 17          | 60.71%          |            |
| 07              | 0253 | Lowry         | 57          | 12/17/24                   | 54             | 57             | 58              | 7          | 44          | 51          | 89.47%          |            |
| 07              | 0258 | Clinton       | 39          | 33                         | 37             | 39             | 40              | 3          | 29          | 32          | 82.05%          |            |
| 07              | 0268 | Kensington    | 25          | 21                         | 24             | 25             | 26              | 0          | 14          | 14          | 56.00%          |            |
| 07              | 0273 | Garvin        | 18          | 15                         | 17             | 18             | 18              | 0          | 18          | 18          | 100.00%         | 11/26/24   |
| 07              | 0278 | Brandon       | 32          | 11/26/24                   | 11/26/24       | 32             | 33              | 3          | 29          | 32          | 100.00%         | 12/31/24   |
| 07              | 0297 | Graceville    | 60          | 1/14/25                    | 57             | 60             | 61              | 0          | 55          | 55          | 91.67%          |            |
| 07              | 0302 | Beardsley     | 31          | 26                         | 29             | 31             | 32              | 2          | 24          | 26          | 83.87%          |            |
| 07              | 0321 | Elbow Lake    | 8           | 7                          | 8              | 8              | 8               | 0          | 4           | 4           | 50.00%          |            |
| 07              | 351  | Barrett       | 33          | 12/9/24                    | 31             | 33             | 34              | 0          | 29          | 29          | 87.88%          |            |
| 07              | 0357 | Ashby         | 83          | 71                         | 79             | 83             | 85              | 1          | 69          | 70          | 84.34%          |            |
| 07              | 0359 | Milan         | 21          | 18                         | 20             | 21             | 21              | 2          | 13          | 15          | 71.43%          |            |
| 07              | 0375 | Atwater       | 30          | 1/14/25                    | 29             | 30             | 31              | 2          | 24          | 26          | 86.67%          |            |
| 07              | 0378 | Herman        | 29          | 11/26/24                   | 28             | 29             | 30              | 0          | 26          | 26          | 89.66%          |            |
| 07              | 0381 | Eden Valley   | 104         | 11/5/24                    | 99             | 104            | 106             | 5          | 78          | 83          | 79.81%          |            |
| 07              | 0393 | Hoffman       | 16          | 14                         | 15             | 16             | 16              | 0          | 11          | 11          | 68.75%          |            |
| 07              | 0420 | Raymond       | 37          | 31                         | 35             | 37             | 38              | 4          | 24          | 28          | 75.68%          |            |
| 07              | 0426 | Wendell       | 18          | 15                         | 17             | 18             | 18              | 0          | 15          | 15          | 83.33%          |            |
| 07              | 0430 | Bird Island   | 95          | 81                         | 90             | 95             | 97              | 11         | 56          | 67          | 70.53%          |            |
| 07              | 0441 | Bellingham    | 78          | 66                         | 74             | 78             | 80              | 0          | 32          | 32          | 41.03%          |            |
| 07              | 0457 | Porter        | 15          | 13                         | 14             | 15             | 15              | 0          | 12          | 12          | 80.00%          |            |
| 07              | 0483 | Dassel        | 33          | 28                         | 31             | 33             | 34              | 0          | 13          | 13          | 39.39%          |            |
| 07              | 0485 | Clara City    | 33          | 12/9/24                    | 31             | 33             | 34              | 2          | 27          | 29          | 87.88%          |            |
| 07              | 0524 | Saint Leo     | 15          | 13                         | 14             | 15             | 15              | 0          | 11          | 11          | 73.33%          |            |
| 07              | 0527 | Millerville   | 36          | 12/31/24                   | 34             | 36             | 37              | 0          | 31          | 31          | 86.11%          |            |
| 07              | 0537 | New London    | 148         | 126                        | 141            | 148            | 151             | 13         | 106         | 119         | 80.41%          |            |
| 07              | 0545 | Spicer        | 90          | 77                         | 86             | 90             | 92              | 7          | 57          | 64          | 71.11%          |            |
| 07              | 0556 | Wood Lake     | 20          | 12/17/24                   | 19             | 20             | 20              | 0          | 17          | 17          | 85.00%          |            |
| 07              | 0629 | Chokio        | 26          | 22                         | 25             | 26             | 27              | 0          | 22          | 22          | 84.62%          |            |
| <b>07 Total</b> |      |               | <b>2561</b> |                            |                |                |                 | <b>110</b> | <b>1890</b> | <b>2000</b> | <b>78.09%</b>   |            |
| 08              | 0060 | Grand Rapids  | 89          | 76                         | 85             | 89             | 91              | 2          | 62          | 64          | 71.91%          |            |
| 08              | 0071 | Duluth        | 299         | 254                        | 284            | 299            | 305             | 1          | 207         | 208         | 69.57%          |            |
| 08              | 0109 | Two Harbors   | 95          | 81                         | 90             | 95             | 97              | 3          | 64          | 67          | 70.53%          |            |
| 08              | 0122 | Deer River    | 28          | 12/25/24                   | 27             | 28             | 29              | 0          | 25          | 25          | 89.29%          |            |
| 08              | 0182 | Effie         | 31          | 26                         | 29             | 31             | 32              | 0          | 15          | 15          | 48.39%          |            |
| 08              | 0222 | Hibbing       | 45          | 12/25/24                   | 12/25/24       | 45             | 46              | 4          | 39          | 43          | 95.56%          |            |
| 08              | 0241 | Aurora        | 85          | 72                         | 81             | 85             | 87              | 0          | 62          | 62          | 72.94%          |            |

| Dist            | Unit | Unit Location     | 2025 DNO    | Goal Dates Set By National |                |                |                 | Junior    | Senior     | Total      | Percent to Date | 100%+ Date |
|-----------------|------|-------------------|-------------|----------------------------|----------------|----------------|-----------------|-----------|------------|------------|-----------------|------------|
|                 |      |                   |             | 85% by 3/15/25             | 95% by 5/23/25 | 100% by 7/4/25 | 102% by 7/26/25 |           |            |            |                 |            |
| 08              | 0248 | Ely               | 76          | 65                         | 72             | 76             | 78              | 0         | 58         | 58         | 76.32%          |            |
| 08              | 0262 | Cloquet           | 66          | 56                         | 63             | 66             | 67              | 0         | 52         | 52         | 78.79%          |            |
| 08              | 0307 | Nashwauk          | 49          | 42                         | 47             | 49             | 50              | 0         | 34         | 34         | 69.39%          |            |
| 08              | 0379 | Moose Lake        | 28          | 24                         | 27             | 28             | 29              | 1         | 28         | 29         | 103.57%         | 9/17/24    |
| 08              | 0413 | Grand Marais      | 49          | 42                         | 47             | 49             | 50              | 2         | 28         | 30         | 61.22%          |            |
| 08              | 0415 | Barnum            | 15          | 12/17/24                   | 14             | 15             | 15              | 0         | 13         | 13         | 86.67%          |            |
| 08              | 0432 | Warba             | 24          | 20                         | 23             | 24             | 24              | 1         | 23         | 24         | 100.00%         | 11/12/24   |
| 08              | 0452 | Keewatin          | 32          | 27                         | 30             | 32             | 33              | 0         | 3          | 3          | 9.38%           |            |
| 08              | 0476 | Lawrence Lk Twshp | 41          | 35                         | 39             | 41             | 42              | 2         | 26         | 28         | 68.29%          |            |
| 08              | 0494 | Big Falls         | 11          | 9                          | 10             | 11             | 11              | 0         | 9          | 9          | 81.82%          |            |
| 08              | 0499 | Northome          | 27          | 12/31/24                   | 26             | 27             | 28              | 0         | 24         | 24         | 88.89%          |            |
| 08              | 0562 | Brookston         | 11          | 9                          | 10             | 11             | 11              | 0         | 8          | 8          | 72.73%          |            |
| 08              | 0575 | Goodland          | 16          | 10/15/24                   | 15             | 16             | 16              | 0         | 15         | 15         | 93.75%          |            |
| <b>08 Total</b> |      |                   | <b>1117</b> |                            |                |                |                 | <b>16</b> | <b>795</b> | <b>811</b> | <b>72.61%</b>   |            |
| 09              | 0015 | Detroit Lakes     | 139         | 118                        | 132            | 139            | 142             | 6         | 101        | 107        | 76.98%          |            |
| 09              | 0016 | Bagley            | 190         | 162                        | 181            | 190            | 194             | 9         | 150        | 159        | 83.68%          |            |
| 09              | 0017 | Pelican Rapids    | 0           | 0                          | 0              | 0              | 0               | 0         | 0          | 0          | 0.00%           |            |
| 09              | 0020 | Crookston         | 105         | 89                         | 100            | 105            | 107             | 10        | 73         | 83         | 79.05%          |            |
| 09              | 0021 | Moorhead          | 203         | 173                        | 193            | 203            | 207             | 6         | 142        | 148        | 72.91%          |            |
| 09              | 0022 | Red Lake Falls    | 152         | 129                        | 144            | 152            | 155             | 17        | 111        | 128        | 84.21%          |            |
| 09              | 0024 | Roseau            | 116         | 99                         | 110            | 116            | 118             | 11        | 85         | 96         | 82.76%          |            |
| 09              | 0025 | Warroad           | 41          | 35                         | 39             | 41             | 42              | 0         | 34         | 34         | 82.93%          |            |
| 09              | 0027 | Warren            | 163         | 12/17/24                   | 155            | 163            | 166             | 15        | 133        | 148        | 90.80%          |            |
| 09              | 0030 | Fergus Falls      | 37          | 31                         | 35             | 37             | 38              | 0         | 27         | 27         | 72.97%          |            |
| 09              | 0031 | Mahnomen          | 24          | 20                         | 23             | 24             | 24              | 0         | 11         | 11         | 45.83%          |            |
| 09              | 0035 | Alvarado          | 58          | 49                         | 55             | 58             | 59              | 6         | 38         | 44         | 75.86%          |            |
| 09              | 0088 | Greenbush         | 38          | 32                         | 36             | 38             | 39              | 2         | 26         | 28         | 73.68%          |            |
| 09              | 0114 | Fosston           | 17          | 14                         | 16             | 17             | 17              | 0         | 13         | 13         | 76.47%          |            |
| 09              | 0117 | Thief River Falls | 204         | 173                        | 194            | 204            | 208             | 3         | 168        | 171        | 83.82%          |            |
| 09              | 0148 | Dent              | 39          | 11/26/24                   | 37             | 39             | 40              | 2         | 35         | 37         | 94.87%          |            |
| 09              | 0153 | Barnesville       | 94          | 80                         | 89             | 94             | 96              | 0         | 62         | 62         | 65.96%          |            |
| 09              | 0157 | East Grand Forks  | 315         | 268                        | 299            | 315            | 321             | 7         | 224        | 231        | 73.33%          |            |
| 09              | 0159 | Oklee             | 17          | 14                         | 16             | 17             | 17              | 0         | 14         | 14         | 82.35%          |            |
| 09              | 0162 | Grygla            | 20          | 17                         | 19             | 20             | 20              | 0         | 15         | 15         | 75.00%          |            |
| 09              | 0181 | Lake Park         | 17          | 1/14/25                    | 16             | 17             | 17              | 0         | 16         | 16         | 94.12%          |            |
| 09              | 0214 | Lancaster         | 82          | 70                         | 78             | 82             | 84              | 8         | 58         | 66         | 80.49%          |            |
| 09              | 0238 | Fertile           | 33          | 28                         | 31             | 33             | 34              | 0         | 25         | 25         | 75.76%          |            |
| 09              | 0242 | Fisher            | 54          | 12/17/24                   | 51             | 54             | 55              | 0         | 47         | 47         | 87.04%          |            |
| 09              | 0256 | Clearbrook        | 52          | 11/26/24                   | 49             | 52             | 53              | 4         | 43         | 47         | 90.38%          |            |
| 09              | 0283 | Deer Creek        | 19          | 16                         | 18             | 19             | 19              | 0         | 16         | 16         | 84.21%          |            |
| 09              | 0304 | Gonvick           | 49          | 1/14/25                    | 47             | 49             | 50              | 0         | 43         | 43         | 87.76%          |            |
| 09              | 0331 | Oslo              | 27          | 23                         | 26             | 27             | 28              | 1         | 20         | 21         | 77.78%          |            |
| 09              | 0353 | Argyle            | 109         | 12/9/24                    | 104            | 109            | 111             | 30        | 71         | 101        | 92.66%          |            |
| 09              | 0371 | Roosevelt         | 34          | 29                         | 32             | 34             | 35              | 1         | 33         | 34         | 100.00%         | 12/25/24   |
| 09              | 0382 | Hawley            | 27          | 23                         | 26             | 27             | 28              | 0         | 21         | 21         | 77.78%          |            |
| 09              | 0390 | Stephen           | 18          | 12/17/24                   | 17             | 18             | 18              | 0         | 17         | 17         | 94.44%          |            |
| 09              | 0402 | Halstad           | 6           | 5                          | 6              | 6              | 6               | 0         | 6          | 6          | 100.00%         | 11/5/24    |
| 09              | 0427 | Newfolden         | 32          | 1/14/25                    | 30             | 32             | 33              | 0         | 28         | 28         | 87.50%          |            |
| 09              | 0431 | Twin Valley       | 23          | 20                         | 22             | 23             | 23              | 1         | 16         | 17         | 73.91%          |            |
| 09              | 0434 | Hendrum           | 12          | 10                         | 11             | 12             | 12              | 0         | 8          | 8          | 66.67%          |            |
| 09              | 0436 | Waubun            | 34          | 29                         | 32             | 34             | 35              | 0         | 23         | 23         | 67.65%          |            |



| Dist            | Unit | Unit Location   | 2025 DNO    | Goal Dates Set By National |                |                |                 | Junior     | Senior      | Total       | Percent to Date | 100%+ Date |
|-----------------|------|-----------------|-------------|----------------------------|----------------|----------------|-----------------|------------|-------------|-------------|-----------------|------------|
|                 |      |                 |             | 85% by 3/15/25             | 95% by 5/23/25 | 100% by 7/4/25 | 102% by 7/26/25 |            |             |             |                 |            |
| 09              | 0444 | Middle River    | 135         | 115                        | 128            | 135            | 138             | 3          | 64          | 67          | 49.63%          |            |
| 09              | 0445 | Karlstad        | 62          | 11/26/24                   | 59             | 62             | 63              | 6          | 52          | 58          | 93.55%          |            |
| 09              | 0466 | Strandquist     | 13          | 11                         | 12             | 13             | 13              | 0          | 13          | 13          | 100.00%         |            |
| 09              | 0489 | Underwood       | 39          | 33                         | 37             | 39             | 40              | 0          | 29          | 29          | 74.36%          |            |
| 09              | 0505 | Gary            | 47          | 11/26/24                   | 45             | 47             | 48              | 0          | 43          | 43          | 91.49%          |            |
| 09              | 0603 | Gully           | 19          | 16                         | 18             | 19             | 19              | 1          | 15          | 16          | 84.21%          |            |
| 09              | 0623 | Plummer         | 29          | 25                         | 28             | 29             | 30              | 0          | 21          | 21          | 72.41%          |            |
| <b>09 Total</b> |      |                 | <b>2944</b> |                            |                |                |                 | <b>149</b> | <b>2190</b> | <b>2339</b> | <b>79.45%</b>   |            |
| 10              | 0051 | Pine City       | 104         | 88                         | 99             | 104            | 106             | 0          | 70          | 70          | 67.31%          |            |
| 10              | 0083 | Lindstrom       | 8           | 7                          | 8              | 8              | 8               | 1          | 8           | 9           | 112.50%         | 10/30/24   |
| 10              | 0085 | North Branch    | 147         | 125                        | 140            | 147            | 150             | 3          | 104         | 107         | 72.79%          |            |
| 10              | 0093 | Rush City       | 13          | 11                         | 12             | 13             | 13              | 0          | 10          | 10          | 76.92%          |            |
| 10              | 0102 | Anoka           | 183         | 156                        | 174            | 183            | 187             | 6          | 147         | 153         | 83.61%          |            |
| 10              | 0118 | Wayzata         | 193         | 164                        | 183            | 193            | 197             | 13         | 126         | 139         | 72.02%          |            |
| 10              | 0131 | Maple Lake      | 75          | 64                         | 71             | 75             | 77              | 4          | 46          | 50          | 66.67%          |            |
| 10              | 0139 | Harris          | 28          | 24                         | 27             | 28             | 29              | 6          | 17          | 23          | 82.14%          |            |
| 10              | 0145 | Howard Lake     | 44          | 37                         | 42             | 44             | 45              | 5          | 29          | 34          | 77.27%          |            |
| 10              | 0151 | Sandstone       | 23          | 20                         | 22             | 23             | 23              | 0          | 16          | 16          | 69.57%          |            |
| 10              | 0163 | Willow River    | 23          | 20                         | 22             | 23             | 23              | 0          | 18          | 18          | 78.26%          |            |
| 10              | 0172 | Osseo           | 240         | 12/17/24                   | 228            | 240            | 245             | 9          | 200         | 209         | 87.08%          |            |
| 10              | 0178 | Milaca          | 105         | 89                         | 100            | 105            | 107             | 0          | 82          | 82          | 78.10%          |            |
| 10              | 0201 | Mora            | 62          | 53                         | 59             | 62             | 63              | 0          | 41          | 41          | 66.13%          |            |
| 10              | 0209 | Cokato          | 59          | 50                         | 56             | 59             | 60              | 2          | 45          | 47          | 79.66%          |            |
| 10              | 0216 | Princeton       | 125         | 106                        | 119            | 125            | 128             | 5          | 92          | 97          | 77.60%          |            |
| 10              | 0259 | Excelsior       | 120         | 102                        | 114            | 120            | 122             | 5          | 76          | 81          | 67.50%          |            |
| 10              | 0260 | Monticello      | 199         | 169                        | 189            | 199            | 203             | 9          | 144         | 153         | 76.88%          |            |
| 10              | 0270 | Buffalo         | 71          | 12/25/24                   | 67             | 71             | 72              | 4          | 58          | 62          | 87.32%          |            |
| 10              | 0282 | St Louis Park   | 70          | 1/14/25                    | 67             | 70             | 71              | 0          | 62          | 62          | 88.57%          |            |
| 10              | 0290 | Cambridge       | 67          | 1/14/25                    | 64             | 67             | 68              | 4          | 53          | 57          | 85.07%          |            |
| 10              | 0303 | Fridley         | 142         | 121                        | 135            | 142            | 145             | 4          | 110         | 114         | 80.28%          |            |
| 10              | 0305 | Waverly         | 53          | 45                         | 50             | 53             | 54              | 0          | 44          | 44          | 83.02%          |            |
| 10              | 0312 | Stacy           | 6           | 5                          | 6              | 6              | 6               | 0          | 4           | 4           | 66.67%          |            |
| 10              | 0320 | Hopkins         | 148         | 126                        | 141            | 148            | 151             | 7          | 71          | 78          | 52.70%          |            |
| 10              | 0323 | Clearwater      | 60          | 51                         | 57             | 60             | 61              | 0          | 40          | 40          | 66.67%          |            |
| 10              | 0334 | Coon Rapids     | 109         | 93                         | 104            | 109            | 111             | 2          | 77          | 79          | 72.48%          |            |
| 10              | 0347 | Beroun          | 17          | 14                         | 16             | 17             | 17              | 0          | 12          | 12          | 70.59%          |            |
| 10              | 0377 | Delano          | 87          | 74                         | 83             | 87             | 89              | 3          | 63          | 66          | 75.86%          |            |
| 10              | 0395 | Onamia          | 58          | 49                         | 55             | 58             | 59              | 0          | 43          | 43          | 74.14%          |            |
| 10              | 0398 | Mound           | 119         | 101                        | 113            | 119            | 121             | 9          | 84          | 93          | 78.15%          |            |
| 10              | 0513 | New Brighton    | 0           | 0                          | 0              | 0              | 0               | 0          | 0           | 0           | 0.00%           |            |
| 10              | 0514 | Maple Plain     | 60          | 51                         | 57             | 60             | 61              | 3          | 38          | 41          | 68.33%          |            |
| 10              | 0523 | Golden Valley   | 65          | 55                         | 62             | 65             | 66              | 0          | 40          | 40          | 61.54%          |            |
| 10              | 0550 | Bloomington     | 105         | 89                         | 100            | 105            | 107             | 1          | 69          | 70          | 66.67%          |            |
| 10              | 0563 | Bruno           | 18          | 15                         | 17             | 18             | 18              | 0          | 14          | 14          | 77.78%          |            |
| 10              | 0566 | Lino Lakes      | 95          | 81                         | 90             | 95             | 97              | 4          | 76          | 80          | 84.21%          |            |
| 10              | 0567 | Saint Michael   | 123         | 105                        | 117            | 123            | 125             | 3          | 81          | 84          | 68.29%          |            |
| 10              | 0600 | Champlin        | 44          | 37                         | 42             | 44             | 45              | 2          | 13          | 15          | 34.09%          |            |
| 10              | 0622 | Saint Francis   | 21          | 18                         | 20             | 21             | 21              | 0          | 17          | 17          | 80.95%          |            |
| 10              | 0630 | Brooklyn Center | 60          | 51                         | 57             | 60             | 61              | 1          | 42          | 43          | 71.67%          |            |
| 10              | 0640 | Ogilvie         | 42          | 36                         | 40             | 42             | 43              | 3          | 28          | 31          | 73.81%          |            |

| Dist | Unit | Unit Location | 2025 DNO | 85% by<br>3/15/25 | 95% by<br>5/23/25 | 100% by<br>7/4/25 | 102% by<br>7/26/25 | Junior | Senior | Total | Percent to<br>Date | 100%+ Date |
|------|------|---------------|----------|-------------------|-------------------|-------------------|--------------------|--------|--------|-------|--------------------|------------|
| 01   | 0119 | Byron         | 14       | 10/8/24           | 13                | 14                | 14                 | 0      | 14     | 14    | 100.00%            | 10/15/24   |
| 01   | 0369 | Wykoff        | 18       | 10/15/24          | 17                | 18                | 18                 | 0      | 18     | 18    | 100.00%            | 11/5/24    |
| 01   | 0579 | Millville     | 39       | 11/26/24          | 37                | 39                | 40                 | 0      | 39     | 39    | 100.00%            | 12/17/24   |
| 03   | 0343 | Norwood       | 24       | 10/26/24          | 12/9/24           | 24                | 24                 | 3      | 21     | 24    | 100.00%            | 12/25/24   |
| 06   | 0288 | Brooten       | 20       | 11/5/24           | 11/26/24          | 20                | 20                 | 0      | 20     | 20    | 100.00%            | 12/17/24   |
| 06   | 0313 | Swanville     | 17       | 11/5/24           | 16                | 17                | 17                 | 0      | 17     | 17    | 100.00%            | 12/17/24   |
| 07   | 0273 | Garvin        | 18       | 15                | 17                | 18                | 18                 | 0      | 18     | 18    | 100.00%            | 11/26/24   |
| 07   | 0278 | Brandon       | 32       | 11/26/24          | 11/26/24          | 32                | 33                 | 3      | 29     | 32    | 100.00%            | 12/31/24   |
| 08   | 0432 | Warba         | 24       | 20                | 23                | 24                | 24                 | 1      | 23     | 24    | 100.00%            | 11/12/24   |
| 09   | 0371 | Roosevelt     | 34       | 29                | 32                | 34                | 35                 | 1      | 33     | 34    | 100.00%            | 12/25/24   |
| 06   | 0213 | Clarissa      | 43       | 12/25/24          | 1/14/25           | 1/14/25           | 44                 | 0      | 44     | 44    | 102.33%            | 1/14/25    |
| 06   | 0557 | Deerwood      | 42       | 11/5/24           | 12/9/24           | 42                | 43                 | 0      | 43     | 43    | 102.38%            | 12/31/24   |
| 08   | 0379 | Moose Lake    | 28       | 24                | 27                | 28                | 29                 | 1      | 28     | 29    | 103.57%            | 9/17/24    |
| 01   | 0552 | Freeborn      | 55       | 9/17/24           | 9/17/24           | 11/26/24          | 56                 | 11     | 46     | 57    | 103.64%            | 11/26/24   |



| Dist | Unit | Unit Location  | 2025 DNO | 85% by<br>3/15/25 | 95% by<br>5/23/25 | 100% by<br>7/4/25 | 102% by<br>7/26/25 | Junior | Senior | Total | Percent<br>to Date | 100%+<br>Date | Notes   |
|------|------|----------------|----------|-------------------|-------------------|-------------------|--------------------|--------|--------|-------|--------------------|---------------|---|
| 01   | 0190 | Saint Charles  | 6        | 5                 | 6                 | 6                 | 6                  | 0      | 6      | 6     | 100.00%            |               | Disbanding Watch List   |
| 01   | 0544 | Ostrander      | 9        | 8                 | 9                 | 9                 | 9                  | 0      | 7      | 7     | 77.78%             |               | Disbanding Watch List   |
| 02   | 0115 | Truman         | 8        | 7                 | 8                 | 8                 | 8                  | 0      | 9      | 9     | 112.50%            | 10/26/24      | Disbanding Watch List   |
| 02   | 0322 | Currie         | 55       | 47                | 52                | 55                | 56                 | 0      | 3      | 3     | 5.45%              |               | Disbanding Watch List   |
| 02   | 0632 | Dovray         | 19       | 16                | 18                | 19                | 19                 | 0      | 8      | 8     | 42.11%             |               | In Disbanding Process - Waiting for final check to clear bank balance |
| 03   | 0463 | Lester Prairie | 15       | 13                | 14                | 15                | 15                 | 0      | 0      | 0     | 0.00%              |               | DEC Vote Needed-3/2025  |
| 06   | 0076 | Saint Cloud    | 1        | 1                 | 1                 | 1                 | 1                  | 0      | 1      | 1     | 100.00%            | 11/12/24      | DEC Vote Needed-3/2025  |
| 06   | 0171 | Wadena         | 2        | 2                 | 2                 | 2                 | 2                  | 0      | 0      | 0     | 0.00%              |               | DEC Vote Needed-3/2025  |
| 06   | 0363 | Akeley         | 7        | 12/9/24           | 7                 | 7                 | 7                  | 0      | 6      | 6     | 85.71%             |               | DEC Vote Needed-3/2025  |
| 07   | 0080 | Wheaton        | 66       | 56                | 63                | 66                | 67                 | 3      | 46     | 49    | 74.24%             |               | Disbanding Watch List   |
| 07   | 0237 | Balaton        | 13       | 11                | 12                | 13                | 13                 | 0      | 13     | 13    | 100.00%            |               | Disbanding Watch List   |
| 07   | 0321 | Elbow Lake     | 8        | 7                 | 8                 | 8                 | 8                  | 0      | 4      | 4     | 50.00%             |               | Disbanding Watch List   |
| 08   | 0452 | Keewatin       | 32       | 27                | 30                | 32                | 33                 | 0      | 2      | 2     | 6.25%              |               | Disbanding Watch List   |
| 09   | 0017 | Pelican Rapids | 0        | 0                 | 0                 | 0                 | 0                  | 0      | 0      | 0     | 0.00%              |               | DEC Vote Needed-3/2025  |
| 09   | 0031 | Mahnomen       | 24       | 20                | 23                | 24                | 24                 | 0      | 11     | 11    | 45.83%             |               | In Disbanding Process   |
| 09   | 0181 | Lake Park      | 17       | 14                | 16                | 17                | 17                 | 0      | 1      | 1     | 5.88%              |               | Disbanding Watch List   |
| 09   | 0238 | Fertile        | 33       | 28                | 31                | 33                | 34                 | 0      | 4      | 4     | 12.12%             |               | Disbanding Watch List   |
| 09   | 0402 | Halstad        | 6        | 5                 | 6                 | 6                 | 6                  | 0      | 6      | 6     | 100.00%            | 11/5/24       | Disbanding Watch List   |
| 09   | 0466 | Strandquist    | 13       | 11                | 12                | 13                | 13                 | 0      | 0      | 0     | 0.00%              |               | Disbanding Watch List   |
| 10   | 0312 | Stacy          | 6        | 5                 | 6                 | 6                 | 6                  | 0      | 3      | 3     | 50.00%             |               | Disbanding Watch List   |
| 10   | 0347 | Beroun         | 17       | 14                | 16                | 17                | 17                 | 0      | 12     | 12    | 70.59%             |               | Disbanding Watch List   |
| 10   | 0513 | New Brighton   | 0        | 0                 | 0                 | 0                 | 0                  | 0      | 0      | 0     | 0.00%              |               | DEC Vote Needed-3/2025  |
| 10   | 0600 | Champlin       | 44       | 37                | 42                | 44                | 45                 | 2      | 12     | 14    | 31.82%             |               | In Disbanding Process   |

| Dist | Unit | Unit Location | 2025 DNO | 85% by 3/15/25 | 95% by 5/23/25 | 100% by 7/4/25 | 102% by 7/26/25 | Junior | Senior | Total | Percent to Date | 100%+ Date | Notes              |
|------|------|---------------|----------|----------------|----------------|----------------|-----------------|--------|--------|-------|-----------------|------------|--------------------|
| 02   | 0306 | Vesta         | 0        |                |                |                |                 | 0      | 0      | 0     | 0.00%           | 10/24/24   | Disbanded 10/24/24 |
| 04   | 0451 | Saint Paul    | 0        |                |                |                |                 | 0      | 0      | 0     | 0.00%           | 10/24/24   | Disbanded 10/24/24 |
| 04   | 0606 | Saint Paul    | 0        |                |                |                |                 | 0      | 0      | 0     | 0.00%           | 10/24/24   | Disbanded 10/24/24 |
| 07   | 0175 | Villard       | 0        |                |                |                |                 | 0      | 0      | 0     | 0.00%           | 10/24/24   | Disbanded 10/24/24 |